Texas College of Osteopathic Medicine
Department of Medical Education and Health Systems Science

hsc THE UNIVERSITY of NORTH TEXAS HEALTH SCIENCE CENTER at FORT WORTH

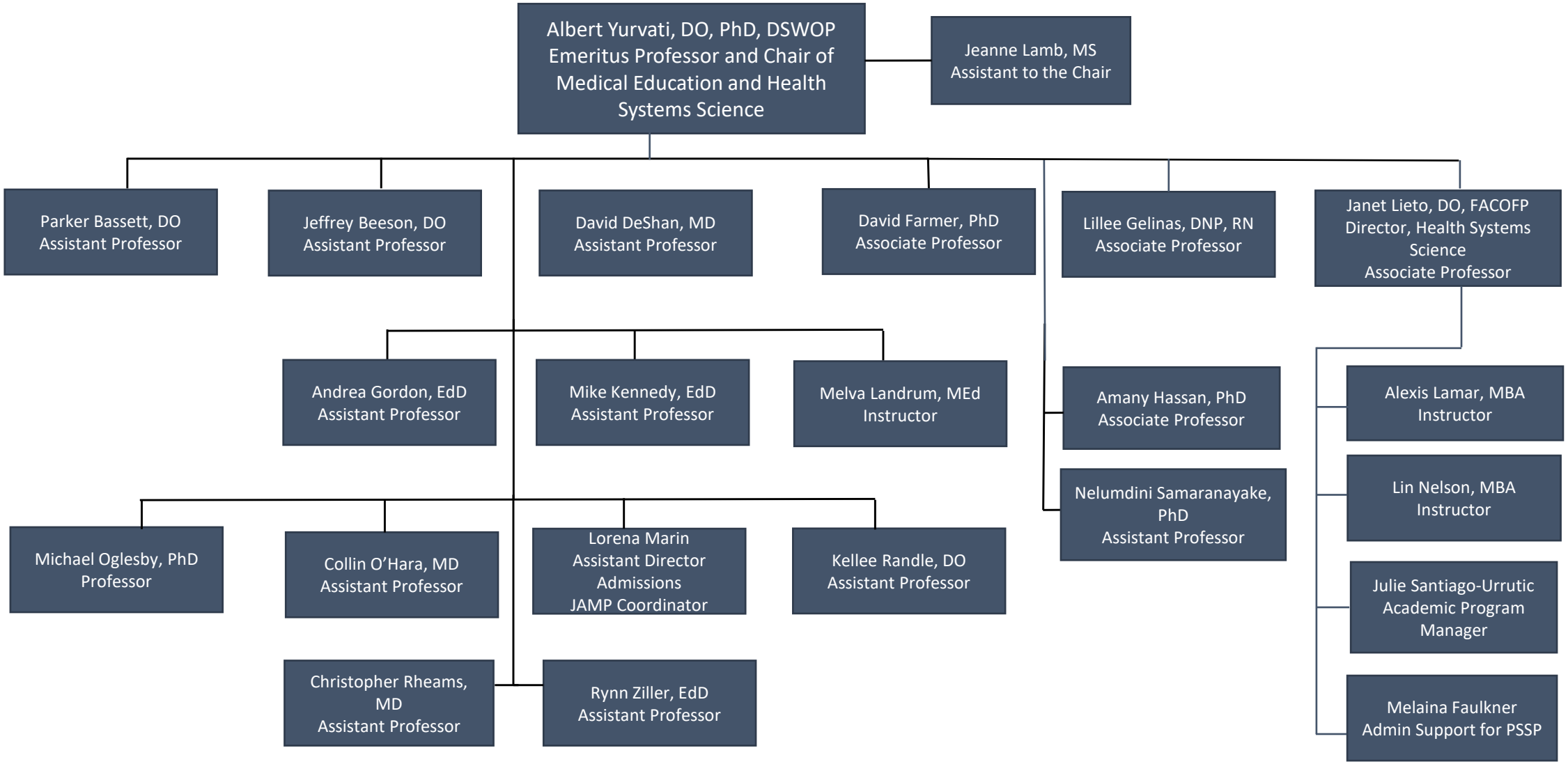

Updated 09/03/2024